TESEMINI

1941-42

Viola McPhail

DEDICATION

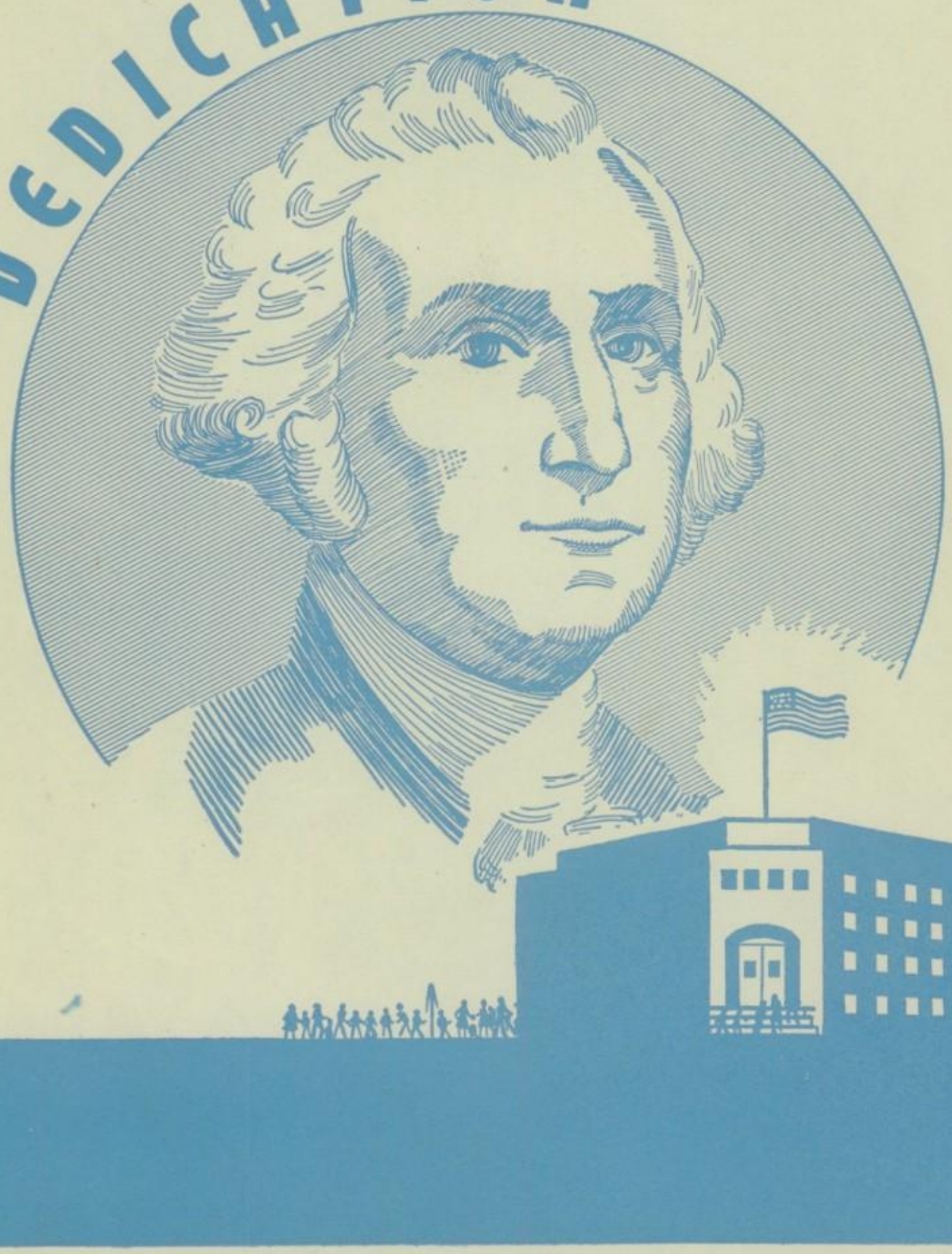

As we the Senior class come to the end of our first twelve years of earnest study we feel a deep indebtedness to our mothers and fathers who have stood by and guided us by their parental love. To them we, therefore, dedicate this collection of school memories.

The Senior Class

We, the senior class wish to thank Mr. A. W. Johnson who has helped make this annual a success by his expert photography.

To the school board goes our whole-hearted thanks for the financial support which they gave us.

At the end of our four years we wish to thank Mr. D. C. DeBeaumont for his worth-while guidance during this time.

The deepest thanks of all goes to our faithful advisor Miss Schroeder. With her patience and understanding we have made this annual one that will be cherished for many years to come.

DEFENDING AMERICA

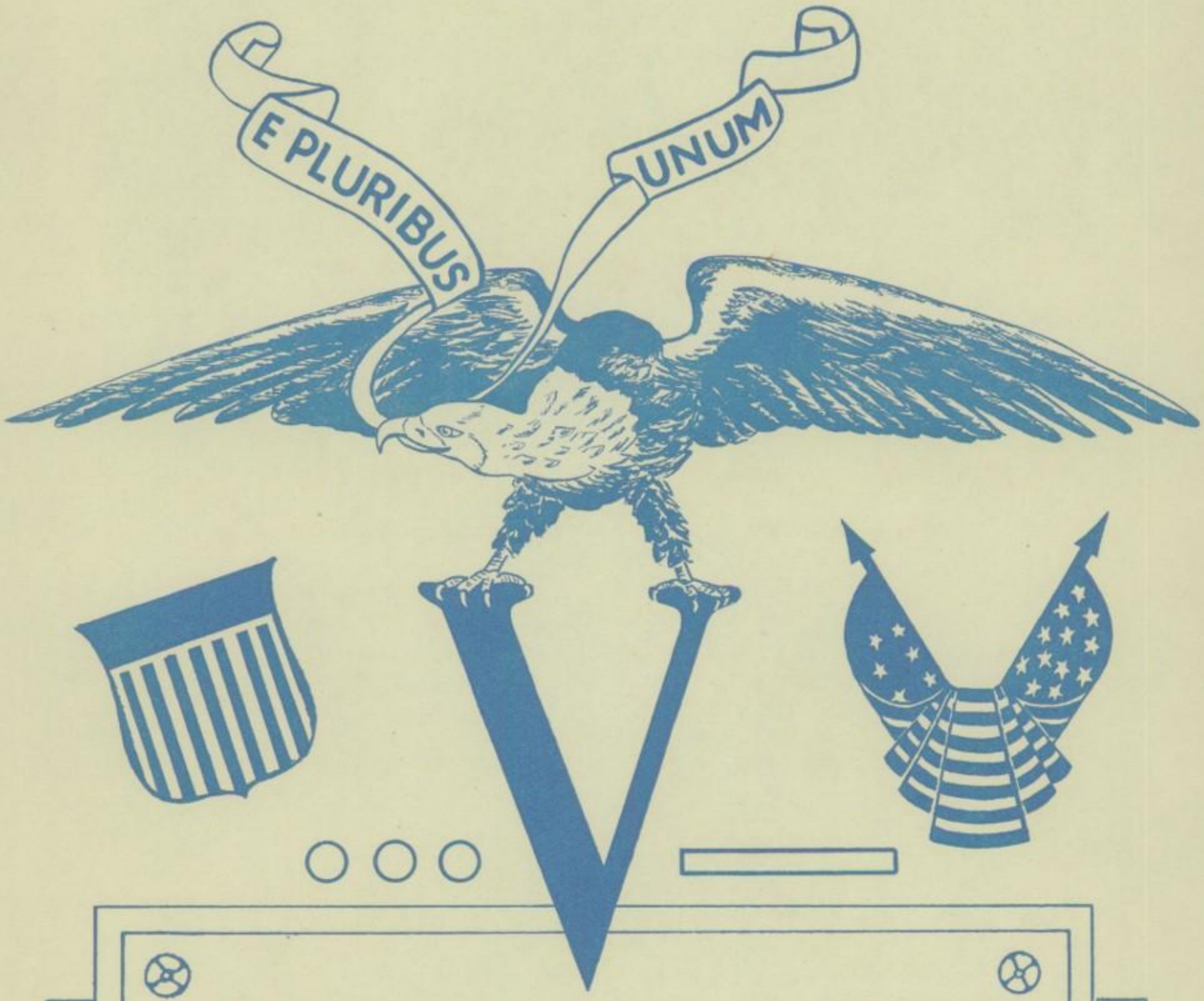

To the young men of our community now

serving with the armed forces of the

UNITED STATES OF AMERICA

we respectfully dedicate this page.

To these boys, who have attended or graduated from Spirit Lake high school and who are now serving in the armed forces of the United States we the Senior class of 1942 sincerely dedicate this page.

Baker, William
Beito, Elvin
Beito, Jess
Berglund, Harold
Berry, Raymond
Bureau, Charles
Cartwright, Buster
Clark, Carl
Clark, Philbert
Clark, Virgil
Clemons, Clifton
Dell, Walter
Dickey, Everett
Dolan, George
Doll, George
Eftedal, Arthur
Elton, Gene
Gillispe, Earl
Hamacher, Edward
Hegge, Harry
Hegge, Pat
Hockett, Harold
Johnson, Robert
Karthieser, Henry
Kelly, Dwight
Kelly, Lawrence
Kiblen, Charles
Kramer, Roy
Lindberg, Carl
Martinson, Lloyd
Meeks, Robert
Merritt, Sheldon
Nord, Edgar
*Owen, Glen
Phillips, Louis
Poirier, Keith
Reher, Mack
Reidt, Kenneth
Richardson, Carlton
Rogers, Bud
Rooks, Alvie
Satchwell, Wilbur
Skinner, Swight
Spence, Robert
Strode, LaVerne
George, Tholberg

* Former teacher

Staff

EDITOR-IN-CHIEF

CHET PHILLIPS

ASSISTANT EDITOR

MARGARET MACE

BUSINESS MANAGER

FERN MACGREGOR

ART EDITOR

SAM BROWN

SPORT EDITORS

ED MESCHKE
DENNIS JOBES

ACTIVITY EDITOR

BETTY EDGAR

CO - TYPISTS

ANNA LOUISE ROGSTAD
MARILYN PRICE

CLASS EDITOR

VIOLA MCPHAIL

CLASS ADVISOR

MISS SCHROEDER

Staff

EDITOR-IN-CHIEF

CHET BAILEY

BUSINESS MANAGER

LEIGH JACOBSEN

ASSISTANT EDITOR

MARGARET HAGE

CLASS ADVISOR

CO - TYPISTS

SPORT EDITORS

ED LESCHKE

ART EDITOR

CAT CRAFT

ACTIVITY EDITOR

DELTA KNAPP

CLASS EDITOR

ALICIA HERMAN

ADMINISTRATION

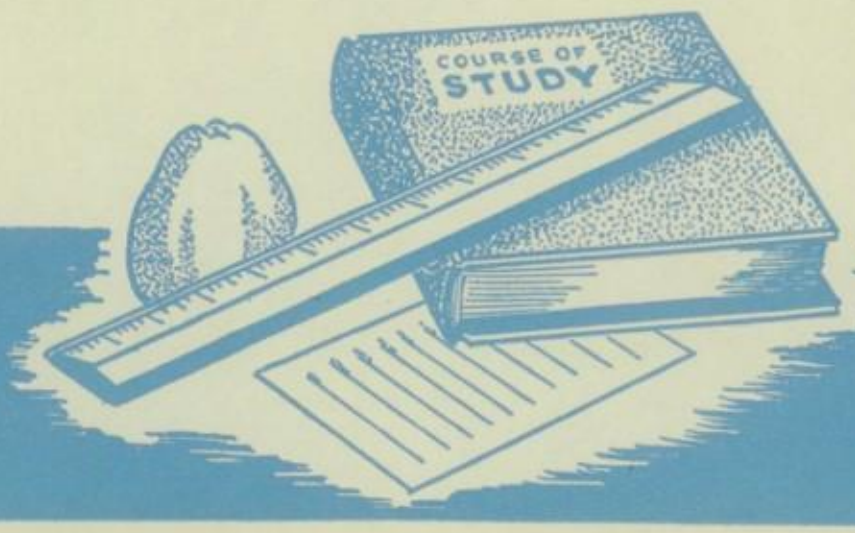

Faculty

MR. D. C. DE BEAUMONT
Superintendent

MISS DOROTHY SCHROEDER
Commercial

MR. JACK NEWELL
Coach & English

MISS BETTY KINNEY
Home Economics

MR. JAMES VOGT
Music & Math.

MR. WILFRED LANDRUS
7th & 8th grades

MISS OLGA REIERSON
3rd & 4th grades

MISS CLARA GRANT
5th & 6th grades

MISS MARJORIE SELLERS
1st & 2nd grades

245

FACULTY MEMBERS

FIRST ROW: MISS BETTY KINNEY, HOME EC.; MISS MARIONTE HUELSKE, PRIMARY; MISS DOROTHY SCHROEDER, COMMERCIAL.

SECOND ROW: MISS OLGA PETERSON, THIRD-FOURTH; MISS CLARA GRANT, FIFTH-SIXTH; MR. WILFRED LANDRUS, SEVENTH-EIGHTH.

THIRD ROW: MR. JACK NEWELL, COACH; MR. D. C. DEBAUCHER, SUPERINTENDENT; MR. JAMES VOUT, MUSIC-MATH.

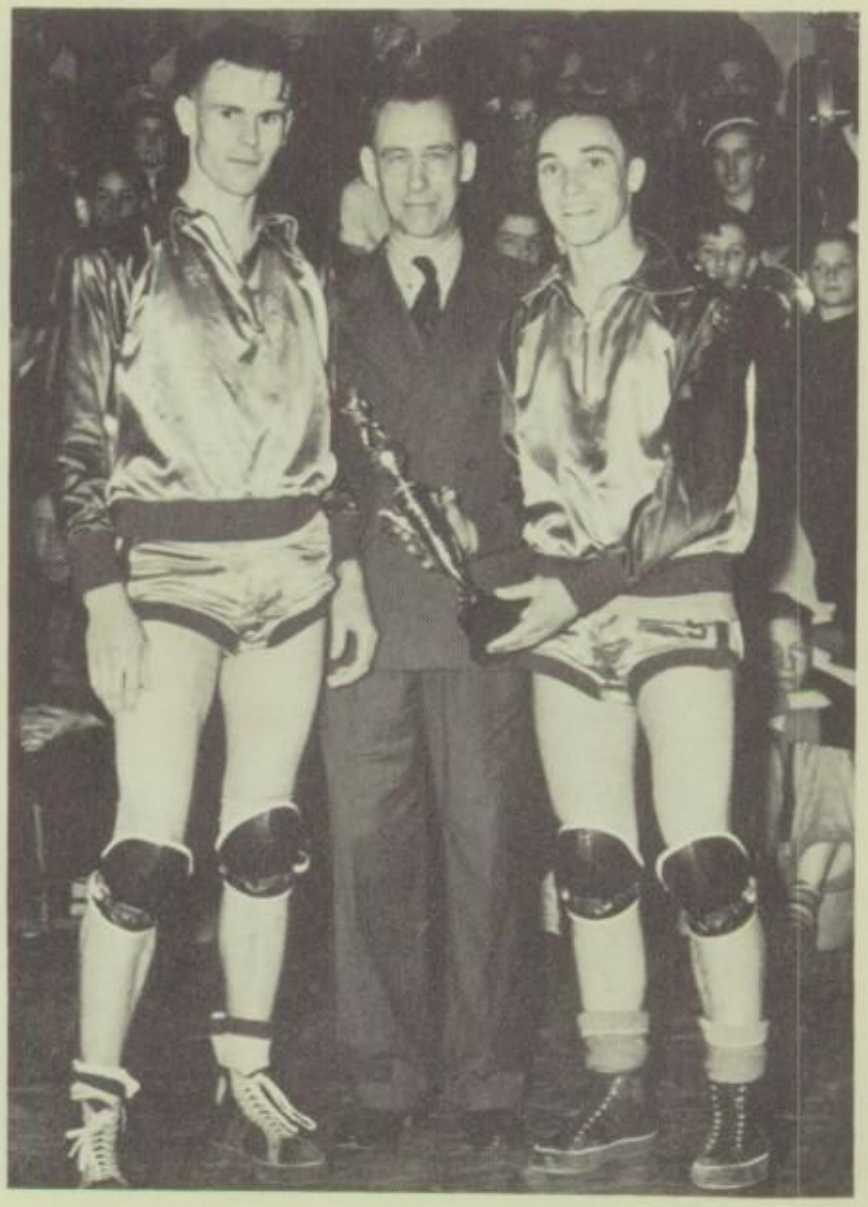

ED CRUSHE AND DENNIS JONES, CO-CAPTAINS OF THE CHAMPIONSHIP BASKET BALL TEAM, RECEIVE THE DISTRICT TROPHY AT RAYMONDVILLE AFTER WINNING THE CLASS "B" TOURNAMENT. MR. JOHNSON, MEMBER OF THE LEGION ROUND TABLE AT CORPUS D' ALENE IS SHOWN AWARDING THE TROPHY.

THIS HAPPY-LOOKING GROUP IS PART OF THE SENIOR CLASS, SHOWING THE ENTHUSIASM THAT HELPED WIN THE STATE TOURNAMENT.

SENIORS

Officers

Chet Phillips----------President
Betty Edgar-------Vice President
Viola McPhail----------Secretary
Margaret Mace---Sergeant-at-Arms
Dennis Jobes------Representative
Sam Brown---------------Reporter

Class Roll

Fred Badner
Sam Brown
Carol Cook
Betty Edgar
Dennis Jobes
Faith Koethke
Margaret Mace
Fern MacGregor
Viola McPhail
Edward Meschke
Bill Morical
Alvin Olin
Chet Phillips
Velma Rooks
Marilyn Price
Alyss Reynolds
Anna Louise Rogstad

Advisor-----Miss Dorothy Schroeder

THE SENIOR CLASS

BETTY EDGAR

CHET PHILLIPS

DENNIS JOBES

ANNA L. ROGSTAD

AL OLIN

FERN MACGREGOR

MARGARET MACE

ED MESCHKE

VIOLA MCPHAIL

VELNA ROCKS

SAM BROWN

ALYSS REYNOLDS

FAITH KOETIKE

MARILYN PRICE

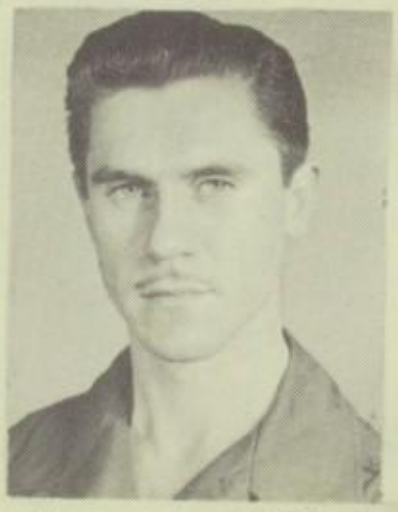

BILL MORICAL

VIOLET T. MOEN

245

ACTIVITIES

Top Row: Left to right

BETTY EDGAR
Class vice-president 4, Home Ec Club 4.

CHET PHILLIPS
Glee Club 1,2,3,4, Band 1,2,3,4, Drum major 2,3,4, Journalism 2,3,4, All Hi-play 1, Junior play, Senior play, Class Reporter 2, Class President 4, Editor-in-chief of Annual, Football 3,4.

DENNIS JOBES
Glee Club 1, Football 1,2,3,4, Basketball 1,2,3,4, Baseball 2,3,4, Class Representative 3,4, Junior play, Senior play.

ANNA LOUISE ROGSTAD
Band 1,2, Glee Club 1, Basketball 2, Class Sergeant-at-Arms 3, Journalism 4, Senior play.

Second Row: Left to right

AL OLIN
Football 1,2,3, Baseball 4, Class President 2,3, Student Body President 4,5, Journalism 5, Basketball manager 5, Senior play 4,5.

FERN MACGREGOR
Band 1,2,3,4, Glee Club 1,2,3,4, Basketball 1,2,3,4, Class Secretary 1,3, Student Body Secretary 4, Junior play, Senior play, Journalism 2,3,4, Business Manager of Annual.

ACTIVITIES

Second Row: Left to right cont'd

MARGARET MACE

Glee Club 1, Basketball, Manager 4, Class sergeant-at-Arms 3,4, Home Ec Club 4, Assistant-editor-in-chief of annual, Senior Play.

ED MESCHKE

Band 1,2,3, Glee Club 1,2, Football 3,4, Basketball 2,3,4, Class president 2,3, Student Body Vice-president 4, president 4, Junior Play, Senior Play.

Third Row Left to right.

VIOLA MCPHAIL

Glee Club 1, Band 1,2,3, Journalism 2, 3,4, Class Secretary 2,4, Basketball 4, President of Home Ec Club 4, Junior Play, Senior Play.

VELMA ROOKS

Glee Club 2,3,4, Basketball 1,2,3,4.

SAM BROWN

Band 1,2,3,4, Glee Club 2,3,4 Journalism 3,4, Junior Play, Senior Play, Class Reporter 4, Art Editor of Annual, Football 4.

ALYSS REYNOLDS

Glee Club 1, Basketball 2, Senior Play, Journalism 4.

Fourth Row: Left to right

FAITH KOETHKE
Glee Club 1,2,3,4, Junior Play, Senior Play, Basketball 3,4.

MARILYN PRICE
Senior Play, Vice President of Home Ec Club 4, Class Reporter 4.

BILL MORICAL
Glee Club 1,4, Band 2,3,4, Class President 3, Student Body President 4.

VIOLET THOLBERG MOEN
Glee Club 2.

MARY ETHEL POIRER (Picture does not appear.)
Entered from Valleyford, Washington, 1942.

JUNIORS

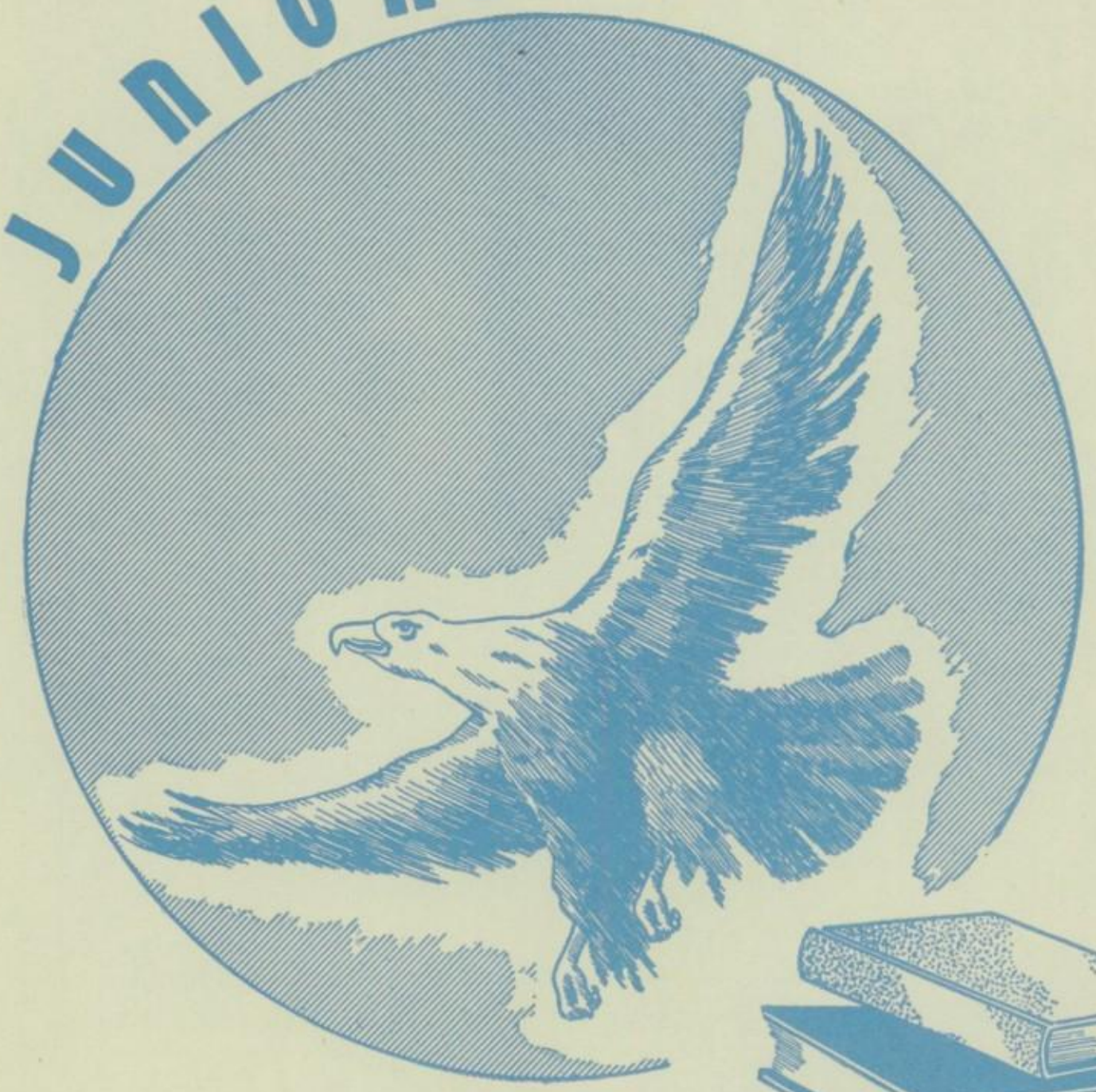

JUNIOR CLASS

READING FROM LEFT TO RIGHT FIRST ROW, D. C. DEBEAUMONT, GERALDINE SMITH, LOIS JOBES, MARGARET BLOOD, JULIABELLE BROWN, LORRAINE TSCHETTER, BARBARA SMITH, MILLICENT MORSE, ISABEL FALKENBERG AND DELLA SNIDER.

SECOND ROW, KENNETH MOEN, LEO VENDRANIN, HAROLD SEAVEY, ROLAND MESCHKE, DEAN KOETHKE, RAY THOLBERG DICK BOWERS AND BOB MORAN.

SOPHOMORE CLASS

READING FROM LEFT TO RIGHT FIRST ROW, MARCELLA WELTER, EILEEN CAHILL, KATHERINE SCHISSLER, PHYLLIS MACORMOOR AND J.S. NEWELL,

SECOND ROW, JERRY SEIBERT, WAYNE OLIN, PAT MULLAY, RONALD EDWARDS, CLIFF MONTGOMERY, KENNETH TSCHETTER AND KEITH ROGSTAD. GRACE CAMPBELL AND FRANCES BALL WERE NOT PRESENT.

FRESHMAN CLASS

READING FROM LEFT TO RIGHT FIRST ROW, LOIS DIETZ, EULA CAMPBELL, PHYLLIS B. MONTGOMERY, HELEN MCNURLIN, DOROTHY MAGS, LAVONNE LARSEN, IMOGENE MORSE, PATSY BLOOD NAOMI CLARK, J.C. VOGT.

SECOND ROW, ROBERT WAIKUP LAWRENCE TANNER, ROBERT HUTCHINGS ROBERT ROOT, DALE FALER, DONALD MAGS, MYRON LARSEN, LEONARD BERGLUND AND JOE POWELL.

Officers

Barbara Smith----------President
Dean Koethke------Vice President
Lorraine Tschetter-----Secretary
Roland Meschke--Sergeant-at-Arms
Isabel Falkenberg-------Reporter
Kenneth Moen------Representative

Class Roll

Margaret Blood
Dick Bowers
Juliabelle Brown
Lois Jobes
Dean Koethke
Roland Meschke
Kenneth Moen
Harold Seavey
Barbara Smith
Geraldine Smith
Della Snider
Ray Tholberg
Lorraine Tschetter
Leo Vendramin
Millicent Morse

Advisor-----Mr. D. C. DeBeaumont

SOPHOMORES

Officers

Cliff Montgomery-------President
Grace Campbell----Vice President
Katherine Schissler----Secretary
Pat Mullay--------Representative
Ronald Edwards---------Reporter
Keith Rogstad---Sergeant-at-Arms

Class Roll

Francis Ball
Eileen Cahill
Grace Campbell
Ronald Edwards
Phyllis MacGregor
Clifford Montgomery
Pat Mullay
Wayne Olin
Keith Rogstad
Katherine Schissler
Jerry Seibert
Joy Belle Sims
Kenneth Tschetter
Marcella Welter

Advisor-----Mr. Jack Newell

FRESHMEN

Officers

Bob Hutchings----------President
Robert Walkup-----Vice-President
Phyllis Beeman----------Secretary
Patsy Blood-------Representative
Myron Larsen----Sergeant-at-Arms
Lawrence Tanner---------Reporter

Class Roll

Phyllis Beeman
Leonard Berglund
Patsy Blood
Eula Campbell
Naomi Clark
Lois Deitz
Dale Faler
Bob Hutchings
LaVonna Larsen
Myron Larsen
Donald Mace
Dorothy Mace
Helen McNurlin
Imogene Morse
Joe Powell
Bob Root
Robert Walkup
Edward Warren

Advisor-----Mr. James C. Vogt

ATHLETICS

245

GIRLS' BASKETBALL TEAM

First Row, Left to Right: Viola McPhail, Barbara Smith, Fern MacGregor, Isabel Falkenberg, Dorothy Mace. Second Row: Miss. Sellers, Coach; Marcella Welter, Velma Rooks Phyllis MacGregor, Faith Koethke, Margaret Mace.

At the right is shown Ed Meschke, co-captain of the basketball team sinking one of many lay-ins he has made during the season.

Second Row: Dennis Jobes, flashy forward and captain of the team being checked by always cool and calm Pat Mullay.

BOYS' FOOTBALL TEAM

First Row, Left to Right: Bob Moran, Sam Brown, Leo Vendramin, Wayne Olin, Bob Hutchings. Second Row: Ed Meschke, Dennis Jobes, Ray Tholberg, Pat Mullay, Mr. Newell, Coach.

BOYS' BASKETBALL TEAM

First Row, Left to Right; Leo Vendramin, Ray Tholberg, Wayne Olin, Ed Meschke, Pat Mullay, Dennis Jobes. Second Row: Al Olin, Manager, Bob Moran, Jerry Seibert, Roland Meschke, Kenny Moen, Mr. Newell, Coach.

Third Row: Dennis Jobes is shown after receiving the first-place trophy of the Northern division conference.

BOYS' BASKETBALL

The basketball record this year will be one that will be recorded in Spirit Lake history as spectacular. As the Tigers had a winning team last year with only one loss and that was to Shoshone, last year's state champions, it was altogether proper that Spirit Lake should be the 1942 state champions.

Results of the basketball games this year show that Spirit Lake won 27 out of 28 games.

Spirit Lake		Opponents	
Spirit Lake	29	Cusick	19
Spirit Lake	36	Cusick	34
Spirit Lake	12	Rathdrum	10
Spirit Lake	24	Post Falls	19
Spirit Lake	34*	Athol	13
Spirit Lake	35	Priest River	31
Spirit Lake	34*	Post Falls	19
Spirit Lake	27*	Hope	14
Spirit Lake	26	Rose Lake	8
Spirit Lake	18	Rathdrum	17
Spirit Lake	20	Post Falls	15
Spirit Lake	20	Post Falls	13
Spirit Lake	15	Rathdrum	6
Spirit Lake	28*	Rathdrum	21
Spirit Lake	38*	Athol	24
Spirit Lake	32*	Clarksfork	28
Spirit Lake	32	Priest River	30
Spirit Lake	24*	Post Falls	26
Spirit Lake	37*	Hope	18
Spirit Lake	53	C.D.A. Academy	12
Spirit Lake	32*	Clarksfork	27
Spirit Lake	34*	Rathdrum	16
Totals	639		411

* denotes conference games

DISTRICT TOURNAMENT

Spirit Lake Tigers, capably coached by Jack Newell, entered the Panhandle Class "B" tournament by squaring away with the Harrison Spartans for the first game. After being tied 11-11 at the half, Spirit Lake put on a last quarter drive to defeat Harrison 41-26.

Spirit Lake's second game was played with the stubborn Rathdrum Panthers who put up a gallant fight, only to be defeated by a 22-20 score in an overtime period. During the game Pat Mullay, with his three quick baskets, did his share in winning the game. In the overtime period Dennis Jobes intercepted a Rathdrum pass and dribbled down the floor to make the winning basket.

Spirit Lake and Rose Lake emerged into the finals for the play-off to decide the North Idaho Panhandle championship. Spirit Lake came out victoriously with a score of 37-21. This game gave Spirit Lake the privilege to represent North Idaho in the state tournament and entitled Rose Lake to enter as the runner up.

STATE TOURNAMENT

The Tiger, victorious in the District tourney, triumphfully entered the State tournament, small in stature but by no means small in their determination to win the coveted state title.

The scores of the tournament tell the story:

Spirit Lake	35	Fruitland	22
Spirit Lake	26	Hagerman	18
Spirit Lake	27	Ucon	24

GIRLS' BASKETBALL

The girls' basketball team under the capable coaching of Miss Marjorie Sellers had a successful season. With a turn-out of ten, only two of whom were lettermen from last year, the inexperienced girls were willing to try and did a good job.

The girls turning out were:

Fern MacGregor	Barbara Smith
Velma Rooks	Isabel Falkenberg
Faith Koethke	Phyllis MacGregor
Margaret Mace	Marcella Welter
Viola McPhail	Dorothy Mace

In the girls' tournament held at Post Falls the girls won fourth place and by a unanimous vote were awarded the sportsmanship trophy.

FOOTBALL

Due to a small turn-out and unfortunate circumstances, the Spirit Lake six-man football team did not finish the season, but showed plenty of power in the first three games.

In the Plummer game, Scrunty Tholberg did not play because of injuries. A week later during a game with Clarksfork, Dump Jobes with a head injury and Scrunty with a dislocated knee were taken out of the game.

In the games, the results are as follows:

Spirit Lake	60	Cusick	13
Spirit Lake	62*	Post Falls	0
Spirit Lake	36*	Rose Lake	12
Spirit Lake	19*	Plummer	19
Spirit Lake	22*	Clarksfork	40
Totals	199		84

* denotes conference game.

Those turning out for football were: centers, Chet Phillips, Sam Brown; ends, Ed Meschke, Pat Mullay, Bob Moran, Wayne Olin; backfield, Leo Vendramin, Dennis Jobes and Ray Tholberg.

ACTIVITIES

UNDER THE SUPERVISION OF MR. JAMES C. VOGT, THE MARCHING BAND HAS PROVED VERY POPULAR THIS YEAR. THE MEMBERS ARE AS FOLLOWS: FIRST ROW BARBARA SMITH AND LORRAINE TSCHETTER; SECOND ROW, FERN MACGREGOR, PATSY SMITH, ANNA LOUISE HOGSTAD, VIRGINIA DELL, GERALDINE TSCHETTER, AND PHYLLIS MACGREGOR; THIRD ROW, MR. VOGT, KEITH HOGSTAD, ED MESCHKE, WAYNE OLIN, BOB MORAN, JOHN MORAN, KENNETH HORN AND CHET PHILLIPS; FOURTH ROW, BILL MORICAL, DEAN KORTHER, JULIABELLE BROWN, SAM BROWN, AND KENNETH TSCHETTER.

"MARCHEN IS EIGHTEEN", PRESENTED BY THE SENIOR CLASS WAS A VERY SUCCESSFUL PLAY.

THE CAST IS AS FOLLOWS: FIRST ROW, MISS KINSEY, DIRECTOR, VIOLA MCPHAIL, ANNA LOUISE HOGSTAD AND ALYSS REYNOLDS: SECOND ROW, FAITH ROETHKE, FERN MACGREGOR, MARILYN PRICE AND MARGARET MACE: THIRD ROW, SAM BROWN, DENNIS JONES, AL OLIN, CHET PHILLIPS AND ED MESCHKE.

THE JUNIOR PLAY "TAKE IT EASY", WAS ALSO A SUCCESS.

THE PLAY CAST IS AS FOLLOWS: FIRST ROW, ISABEL FAIKENBERG, BARBARA SMITH, LORRAINE TSCHETTER AND MILLICENT MORRIS; SECOND ROW, MISS KINSEY, DIRECTOR, HAROLD SEAVY, DEAN KORTHER, AND LEO VENDRAMIN; THIRD ROW, KENNETH HORN, ROLAND MESCHKE AND RAY THOLSEN.

BAND

The Spirit Lake band under the able direction of Mr. James C. Vogt has done its share in entertaining the music fans of Spirit Lake.

During the halves of the football and basketball games the small but enthusiastic, band faithfully supported our teams. They showed by their clever maneuvers in marching that a small band can be a skillful unit.

The members of the band are:

Juliabelle Brown	Bill Morical
Sam Brown	Wayne Olin
Virginia Dell	Chester Phillips
Dean Koethke	Anna Louise Rogstad
Fern MacGregor	Keith Rogstad
Phyllis MacGregor	Barbara Smith
Ed Meschke	Patsy Smith
Kenneth Moen	Geraldine Tschetter
Bob Moran	Kenneth Tschetter
John Moran	Lorraine Tschetter

December 12, the Seniors presented a successful comedy entitled "Margery is Eighteen". It was an amusing comedy of adolesence written by one with complete understanding of the problems.

The characters were as follows:

Margaret Mace.....Margery
Faith Koethke.....Mrs. Wilson
Fern MacGregor.....Mrs. Durow
Sam Brown.....Mr. Wilson
Alyss Reynolds.....Florence
Marilyn Price.....Grandma Kinney
Viola McPhail.....Lackawanna
Anna Louise Rogstad.....Marybelle Zutt
Dennis Jobes.....Junior
Al Olin.....Dan Kimberley
Fred Badner.....Billy Clark
Chet Phillips.....Gregory Deane
Ed Meschke.....Albert Toogey

The Junior play, "Take It Easy," was presented April 3rd. It was a successfull farce comedy with a touch of mystery to make it more interesting.

The characters were as follows:

Lorraine Tschetters.....Mrs. Highgate
Millicent Morse.....Nancy
Leo Vendramin.....Tom Lawrence
Harold Seavey.....Lon Torence
Roland Meschke.....John Florenz
Isabel Falkenberg.....Florence
Dean Koethke.....Phillip
Barbara Smith.....Mary
Kenney Moen.....Arthur
Jerry Siebert.....Beagle Jones

Miss Betty Kinney-Play director

HONORS

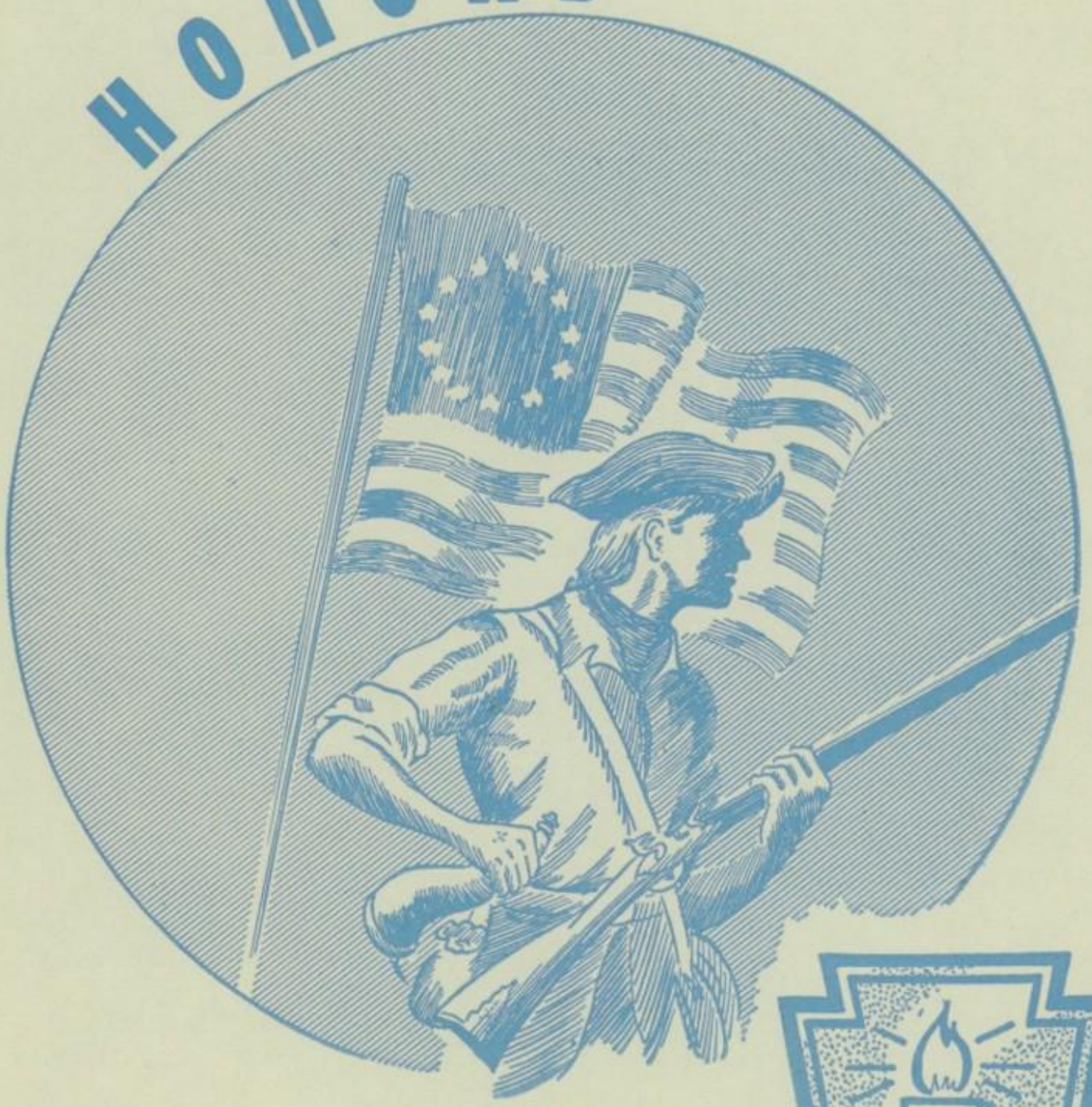

SPIRIT LAKE BASKETBALL TEAMS HAVE WON SEVEN TROPHIES DURING THE BASKETBALL SEASON OF 1941-1942. FOR THE FIRST TIME IN CLASS "B" HISTORY, A NORTHERN IDAHO TEAM HAS WON THE STATE TOURNAMENT.

FIRST ROW, LEFT TO RIGHT: ROSE SALLE, PATSY ALWARD, GERALDINE TSCHETTER, PATSY SMITH, EUGENE FEISE, WAYNE PHILLIPS, DUFFY WHITE.

SECOND ROW, LEFT TO RIGHT: WINIFRED OLIN, VERA DICKEY, BETTY WOLF, ELAINE ROOKS, THELMA WALKUP, ROBERT PHILLIPS, HOWARD ALWARD, JOHN MORAN, EARL RICKEY, BUSTER LYON.

THIRD ROW, LEFT TO RIGHT: DENNIS JOBES, RAY THOLBERG, PAT MULLAY, LEO VENDRAMIN, ED MESCHKE, PHYLLIS MACGREGOR, BARBARA SMITH, PERN MACGREGOR, MARGARET MACE, ISABEL FALKENBERG.

FOURTH ROW, LEFT TO RIGHT: KENNETH MOEN, ROLAND MESCHKE, BOB MORAN, JERRY SEIBERT, WAYNE OLIN, MARCELLA WELTER, VELMA ROOKS, FAITH KOETHKE, VIOLA MCPHAIL, DOROTHY MACE.

AUTOGRAPHS

Good Luck - Al. Olin

Here's wishing a girl with alot of "wim, wigor an' witality" alot of luck.
Barbara Jean Smith

Good luck always!
Violet J. Moen

Frank Ball

Sam Brown

Chet Phillips

Keith Rogstad

Lots of luck to you
Eula Campbell

Remember all the swell times we've had together. Here's wishing you lots of luck in the future.
Marilyn Skipper

Helen Mae Hutchins

Naomi Clark

Best wishes from your friends.
Freeman Lietz
Louie Lietz

Lee Vaughann

Lots of Luck to a swell friend
Louise Rogstad

To a swell pal
and give friend
Pat Fuehrer
Alice Reynolds

Lots of luck to a swell friend
Louise Rogstad

Kenneth Tschetter

Good Luck always
Betty & Edgar

Bob Moran

Best Wishes Di
Faith Tarbox

Don't forget our
12 years together
Best Wishes
Fern MacGregor

Good Luck Vi
Phyllis MacGregor
Bits

Love
Mabel

J. Brown

Joe Powell

Remember when we
shared crowns and
our knees and hands
we got tickets our
Ist George Wright
Velma Rogers

Patmullay

Kennif Moe

Lloyd Wallace

Leonard Braglemp

Good luck
Viola !!
Dorothy
Schroeder

1

2

3

4

5

6

7

8

9

10

11

12

13

14

15

1. Which will make the most noise, Dump's head or the drum?

2. Don't they look tough?------Poke, quit hiding behind Fern.

3. Some typing students trying to make a speed record.

4. Watch out, kids, Velma is experimenting again.

5. Caught in the act, Chet.

6. Some of the future housewives of America.

7. Couldn't be Margaret and Ed together?

8. Twelve years together------how could they stand it?

9. A typical picture.

10. Sam's at it again.

11. The hard-working staff.

12. Some of the younger Fry.

13. Couldn't be a cake they're a makin'?

14. Monday morning after the Saturday night before.

15. That's what they learn in Home Ec.

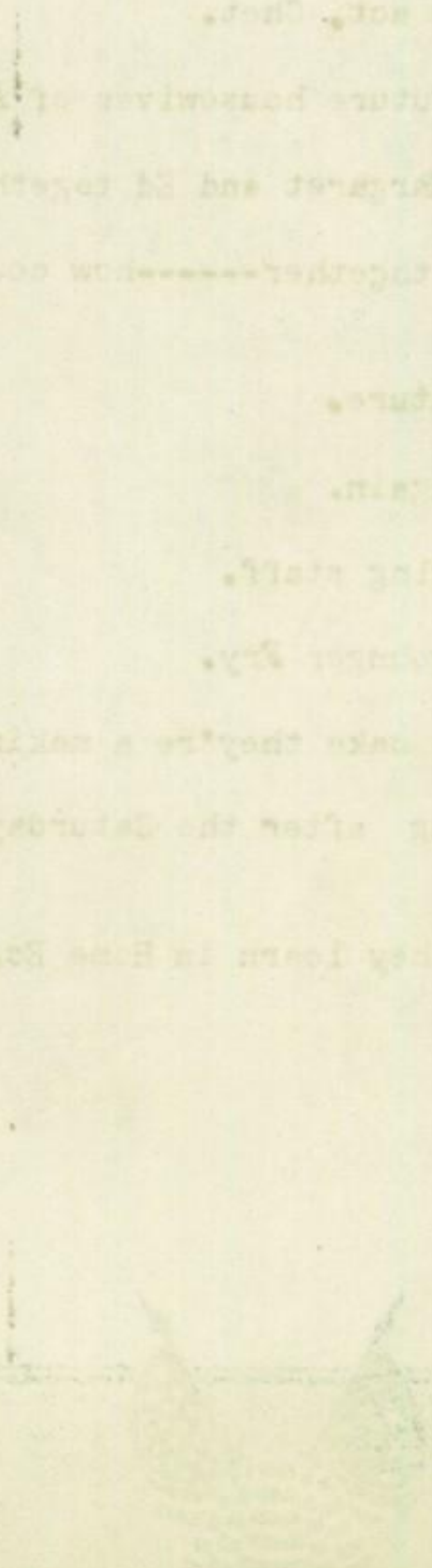

ADVERTISING

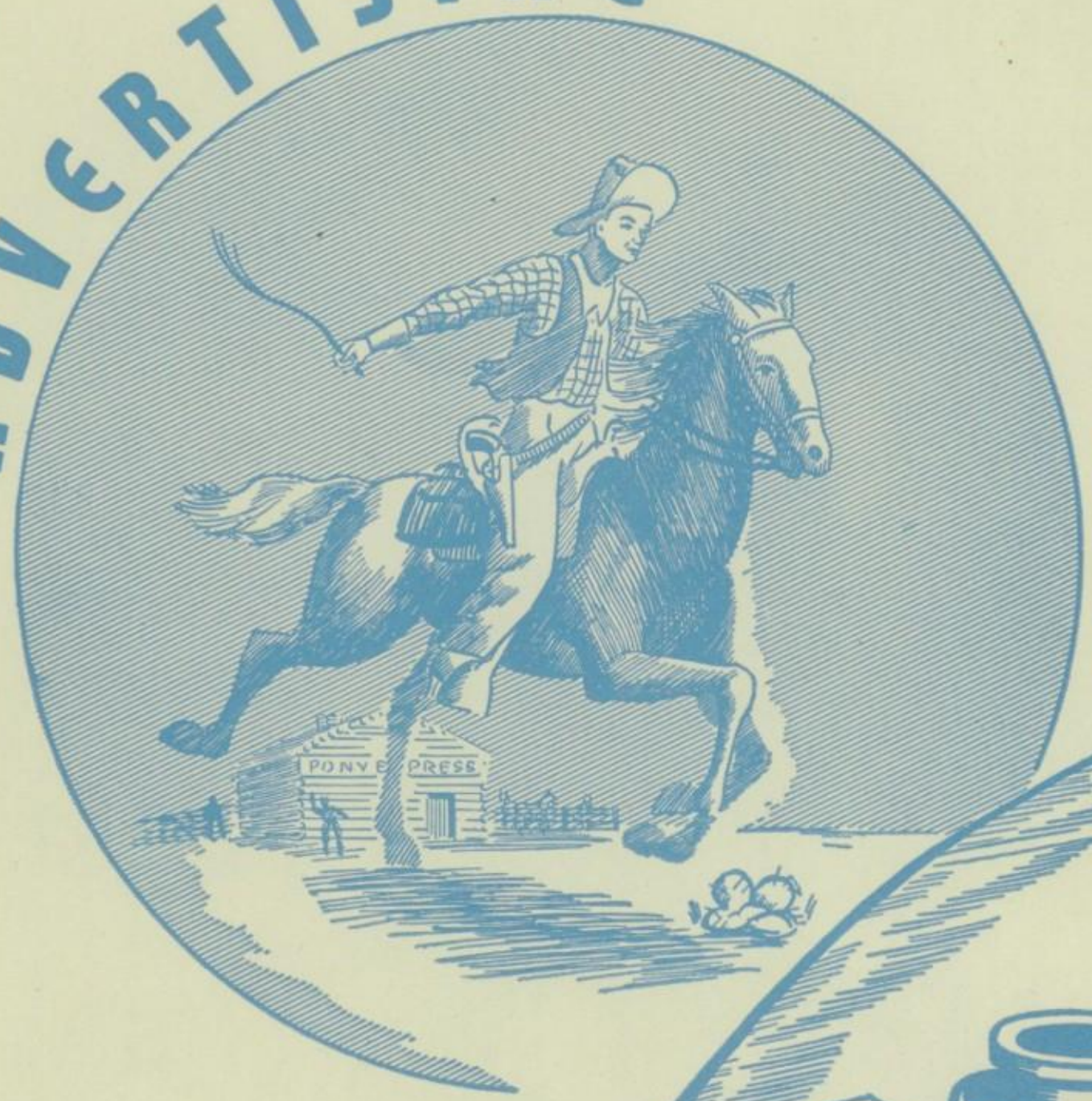

BOOSTERS

DRENNAN BEAUTY SHOP, Ph. 85W, Spirit Lake, Idaho

A. J. HEGGE BARBER SHOP, Spirit Lake, Idaho

BJORKLUND'S TOGGERY, Estab. 1905, Coeur d'Alene, Idaho

JAY E. TSCHETTER BARBER SHOP, Spirit Lake

GEAUDREAU BROS. LUMBER MILL, Blanchard, Idaho

GEORGE R. CHARTERS, Spirit Lake, Idaho

The drink everybody knows

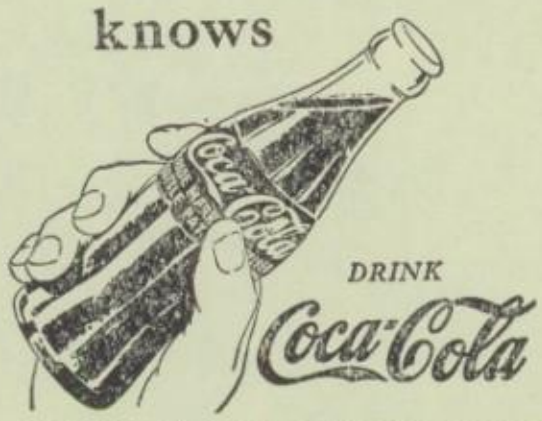

EMPIRE COCA-COLA BOTTLING CO.

Coeur d'Alene, Idaho

FAMILY THEATRE

The Pick of the
Pictures
Perfectly
Presented

Spirit Lake, Idaho

This Annual Published By
"The Printograph Plan"

for further information write

THE PRINTOGRAPH CO.
700 Waltower Bldg.
Kansas City, Mo.

DORIAN STUDIO

SPOKANE'S LEADING STUDIO WITH A PERSONNEL OF THE BEST IN CAMERA ARTISTS AND RETOUCHERS. DORIAN STUDIO WILL GIVE YOU PORTRAITS THAT YOU AND YOUR FRIENDS WILL TRULY ADMIRE

436 Peyton Bldg.
Spokane, Wash.

FIRST FEDERAL SAVINGS & LOAN ASSOCIATION

Coeur d'Alene, Idaho

3 per cent Paid on Savings

Telephone 355 200 N. 4th St.

COEUR D'ALENE LAUNDRY AND DRY CLEANERS

Congratulations Seniors

Phone 105 307 Front Avenue

HOHMAN BROS.

Wholesalers and Retailers

of

Standard Oil Products

All Work and Products Guaranteed

Phone 290R5 Spirit Lake

THE

IDAHO FIRST NATIONAL BANK

Established 1867

Holding the Second Oldest National Bank Charter West of the Rockies

Your Banking Business Invited and Appreciated

C. E. Allison, Manager

Coeur d'Alene Branch

COEUR D'ALENE BAKERY

Finer Fresher Products

Home Owned

Coeur d'Alene, Idaho

Phone 407

ED'S SERVICE STATION

Hi-Power Gas and Oil

Phone 43J

Spirit Lake, Idaho

BLANCHARD TRADING CO.

Fielden L. Poirier, Owner

General Merchandise

Blanchard, Idaho

CENTRAL MOTORS

International Trucks

Open Day and Night

Coeur d'Alene, Idaho